

PatientID: nifti
Study: Caso C Version 1.4
Smoothing: 6
Id: 623

ROI Atlas Analysis (N30R83 Atlas)

| Frontal | | | | |
|--|--------------------|--------------|---------------------|---------------|
| ROI | Extension left [%] | Z-score left | Extension right [%] | Z-score right |
| Precentral gyrus | 0.07 | 2.16 | 6.17 | 3.37 |
| Superior frontal gyrus | 0.00 | 0.00 | 0.97 | 3.37 |
| Middle frontal gyrus | 0.00 | 0.00 | 6.41 | 3.37 |
| Inferior frontal gyrus (Brocca's area) | 0.00 | 0.00 | 9.73 | 3.64 |
| Subgenual anterior cingulate gyrus | 0.00 | 0.00 | 0.84 | 2.29 |
| Cingulate gyrus (gyrus cinguli), anterior part | 0.00 | 0.00 | 10.66 | 3.24 |
| Anterior orbital gyrus | 0.00 | 0.00 | 0.07 | 2.29 |
| Medial orbital gyrus | 0.00 | 0.00 | 2.45 | 2.83 |
| Posterior orbital gyrus | 0.00 | 0.00 | 30.15 | 4.18 |
| Lateral orbital gyrus | 0.00 | 0.00 | 10.77 | 4.05 |
| Straight gyrus | 0.00 | 0.00 | 0.03 | 2.16 |

| Temporal | | | | |
|---|--------------------|--------------|---------------------|---------------|
| ROI | Extension left [%] | Z-score left | Extension right [%] | Z-score right |
| Amigdala | 0.00 | 0.00 | 61.53 | 4.31 |
| Hippocampus | 0.00 | 0.00 | 29.35 | 4.45 |
| Parahippocampal and ambient gyri | 0.00 | 0.00 | 13.66 | 4.45 |
| Anterior temporal lobe, medial part | 0.00 | 0.00 | 39.92 | 5.26 |
| Anterior temporal lobe, lateral part | 0.00 | 0.00 | 39.83 | 5.12 |
| Superior temporal gyrus, anterior part | 0.00 | 0.00 | 65.59 | 5.26 |
| Superior temporal gyrus, posterior part | 0.00 | 0.00 | 37.31 | 5.26 |
| Middle and inferior temporal gyrus | 0.00 | 0.00 | 54.07 | 5.12 |
| Posterior temporal lobe | 0.00 | 0.00 | 8.42 | 3.64 |
| Fusiform gyrus | 0.00 | 0.00 | 31.80 | 4.72 |

| Parietal | | | | |
|---|--------------------|--------------|---------------------|---------------|
| ROI | Extension left [%] | Z-score left | Extension right [%] | Z-score right |
| Postcentral gyrus | 3.37 | 2.83 | 16.14 | 4.05 |
| Inferiolateral remainder of parietal lobe | 0.02 | 2.16 | 1.46 | 3.91 |
| Precuneus | 9.80 | 3.24 | 3.33 | 2.70 |
| Cingulate gyurs (gyrus cinguli), posterior part | 0.00 | 0.00 | 0.98 | 2.83 |

| Occipital | | | | |
|-------------------------------------|--------------------|--------------|---------------------|---------------|
| ROI | Extension left [%] | Z-score left | Extension right [%] | Z-score right |
| Lateral remainder of occipital lobe | 0.00 | 0.00 | 0.07 | 2.70 |
| Cuneus | 0.00 | 0.00 | 0.00 | 0.00 |
| Lingual gyrus | 0.00 | 0.00 | 0.00 | 0.00 |

| Internal structures | | | | |
|---------------------|--------------------|--------------|---------------------|---------------|
| ROI | Extension left [%] | Z-score left | Extension right [%] | Z-score right |
| Insula | 0.00 | 0.00 | 34.15 | 4.58 |
| Caudate nucleus | 0.00 | 0.00 | 7.17 | 2.97 |
| Putamen | 0.00 | 0.00 | 2.89 | 2.83 |
| Thalamus | 0.00 | 0.00 | 0.02 | 2.16 |
| Cerebellum | 0.00 | 0.00 | 0.00 | 0.00 |

Disclaimer

The results provided by Neurocloud SISCØM are not a diagnostic report but an image quantification tool. Qubitech Health Intelligence S.L does not accept responsibility for the use of Neurocloud SISCØM for unspecified uses

NEUROCLOND SISCOM

PatientID: nifti
Study: Caso C Version 1.4

AXIAL

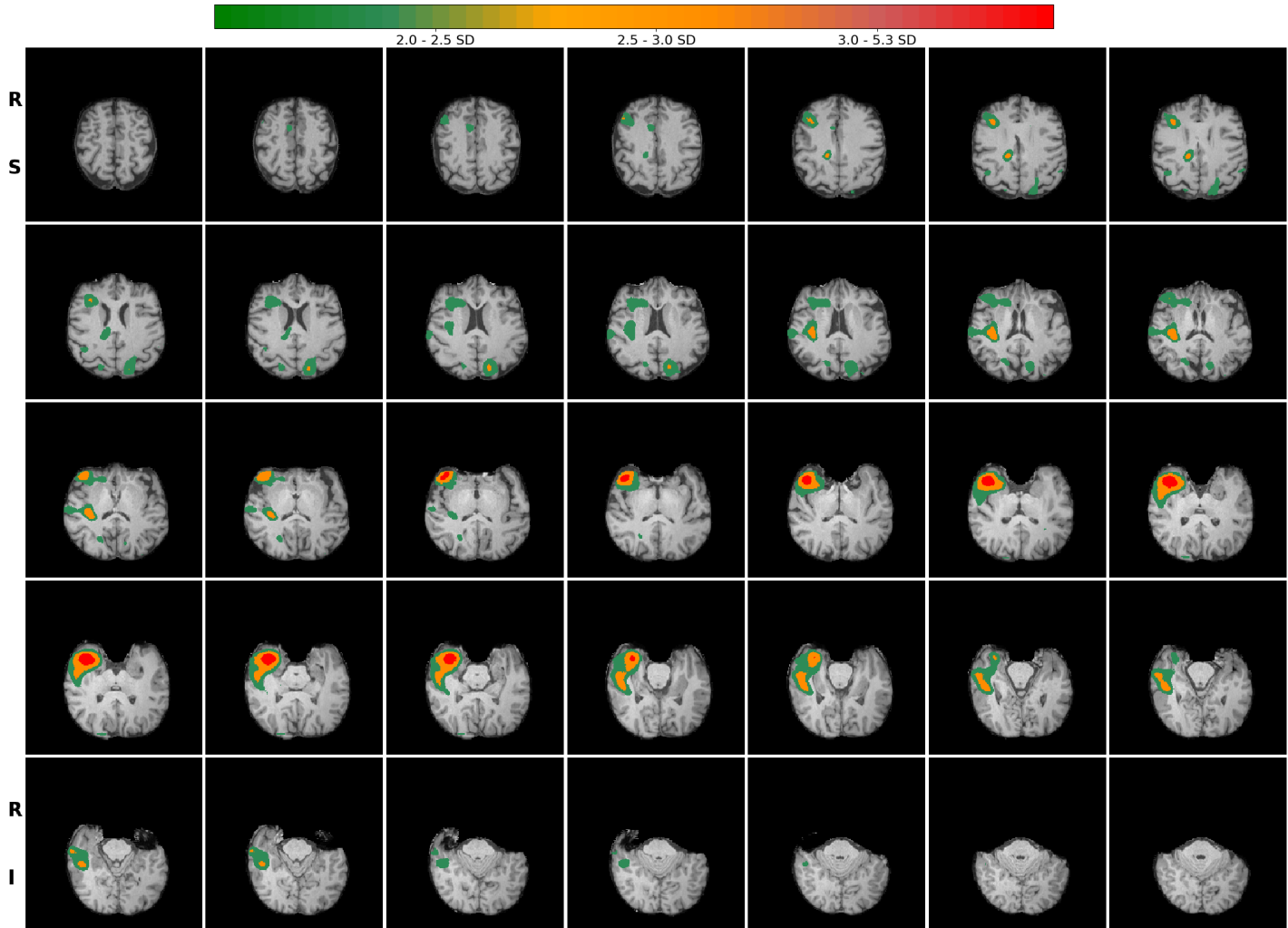

NEUROCLOND SISCOM

PatientID: nifti
Study: Caso C Version 1.4

CORONAL

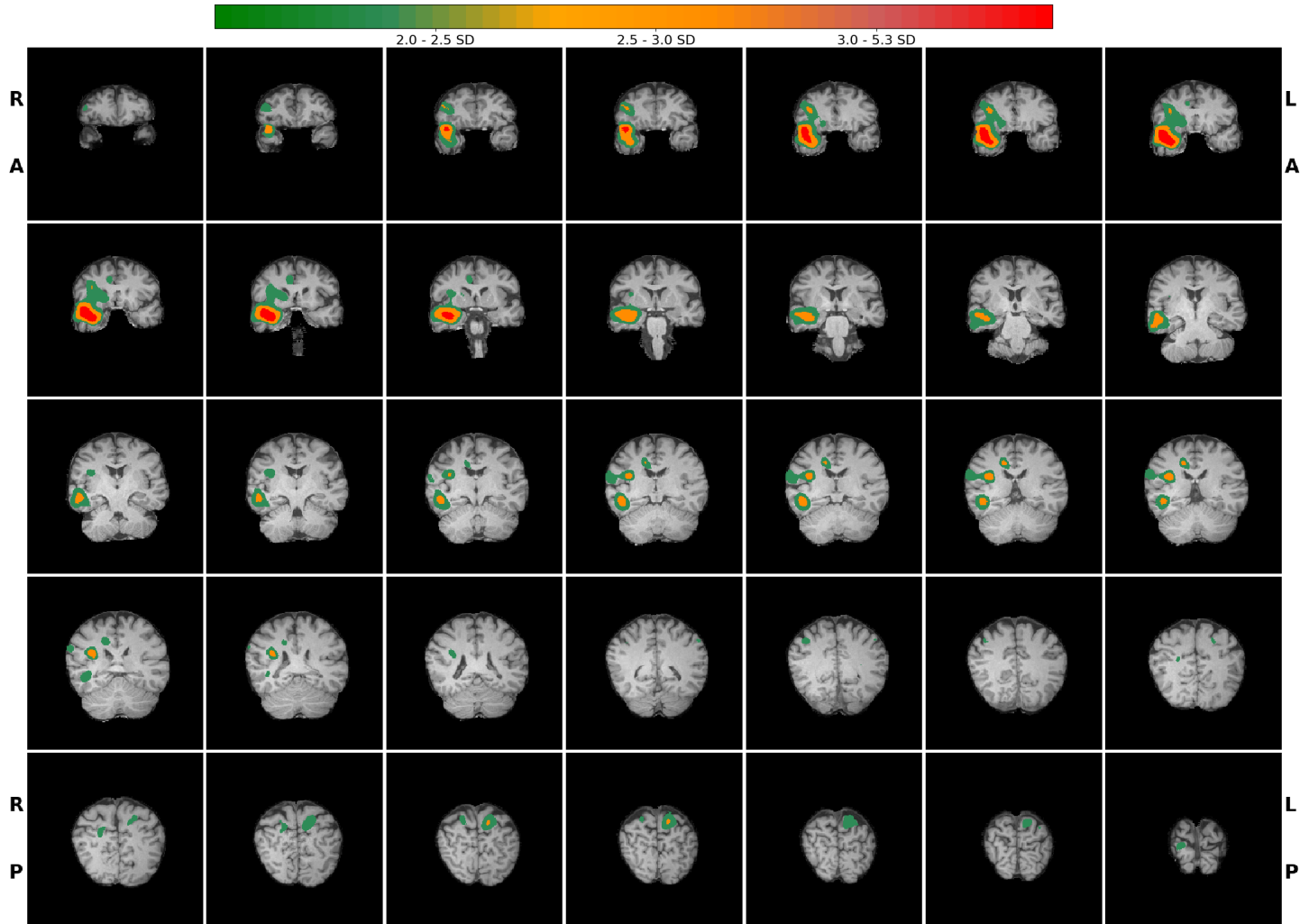

NEUROCLOND SISCOM

PatientID: nifti
Study: Caso C Version 1.4

SAGITTAL

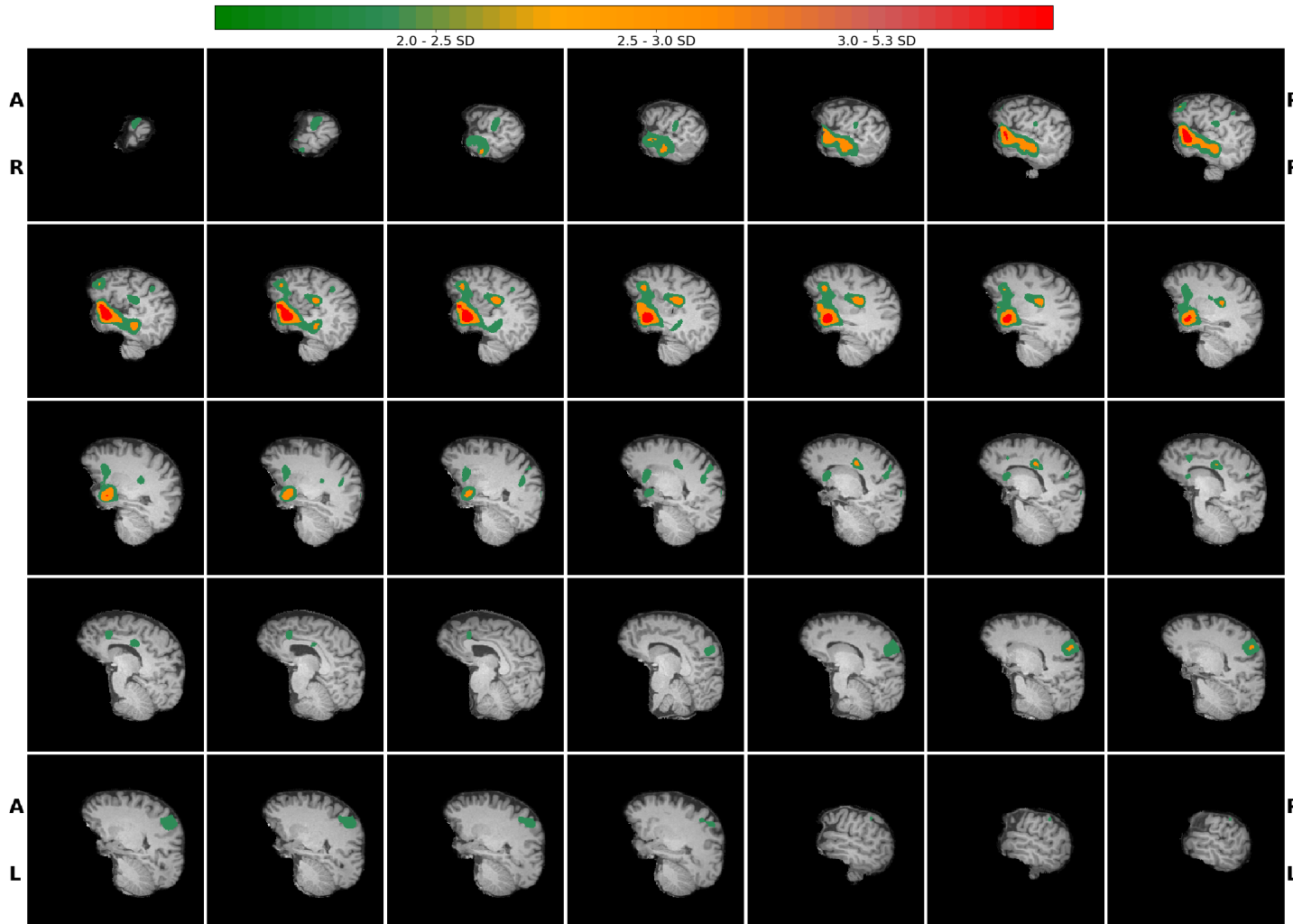

PatientID: nifti
Study: Caso C Version 1.4

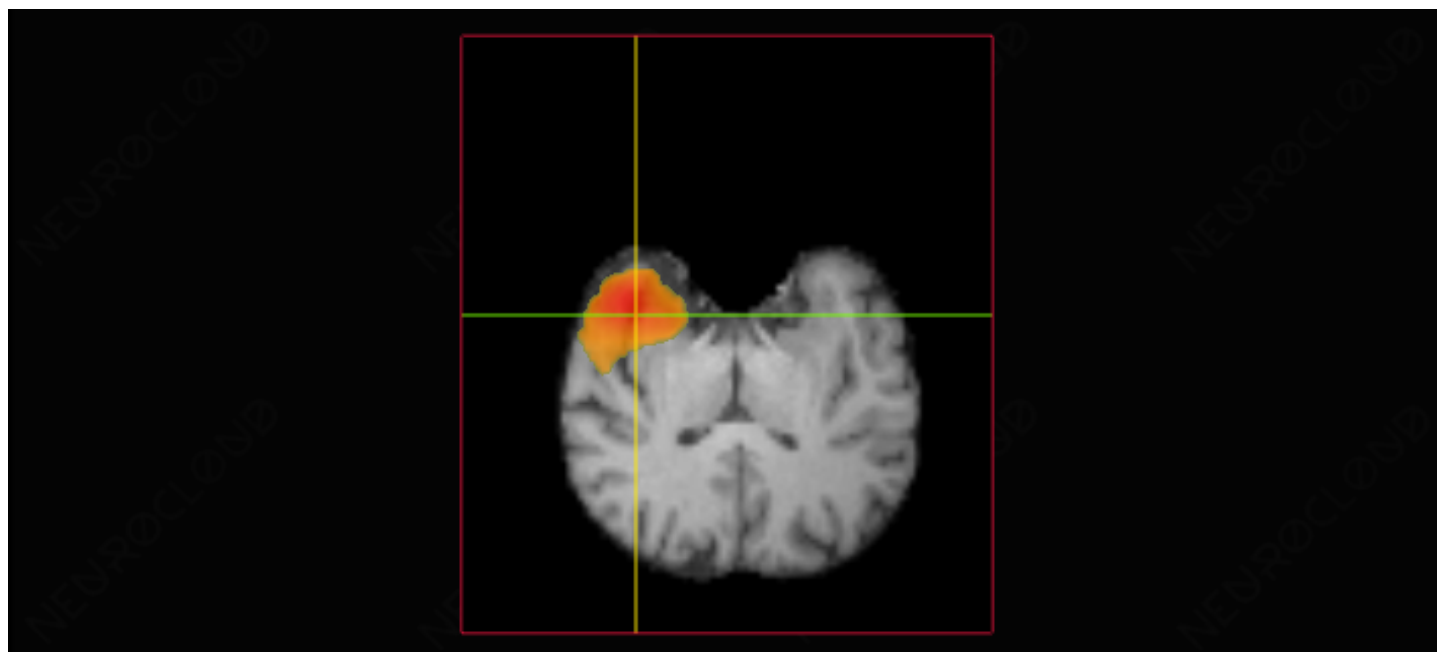

Description

Viewer Screenshot 1

PatientID: nifti
Study: Caso C Version 1.4

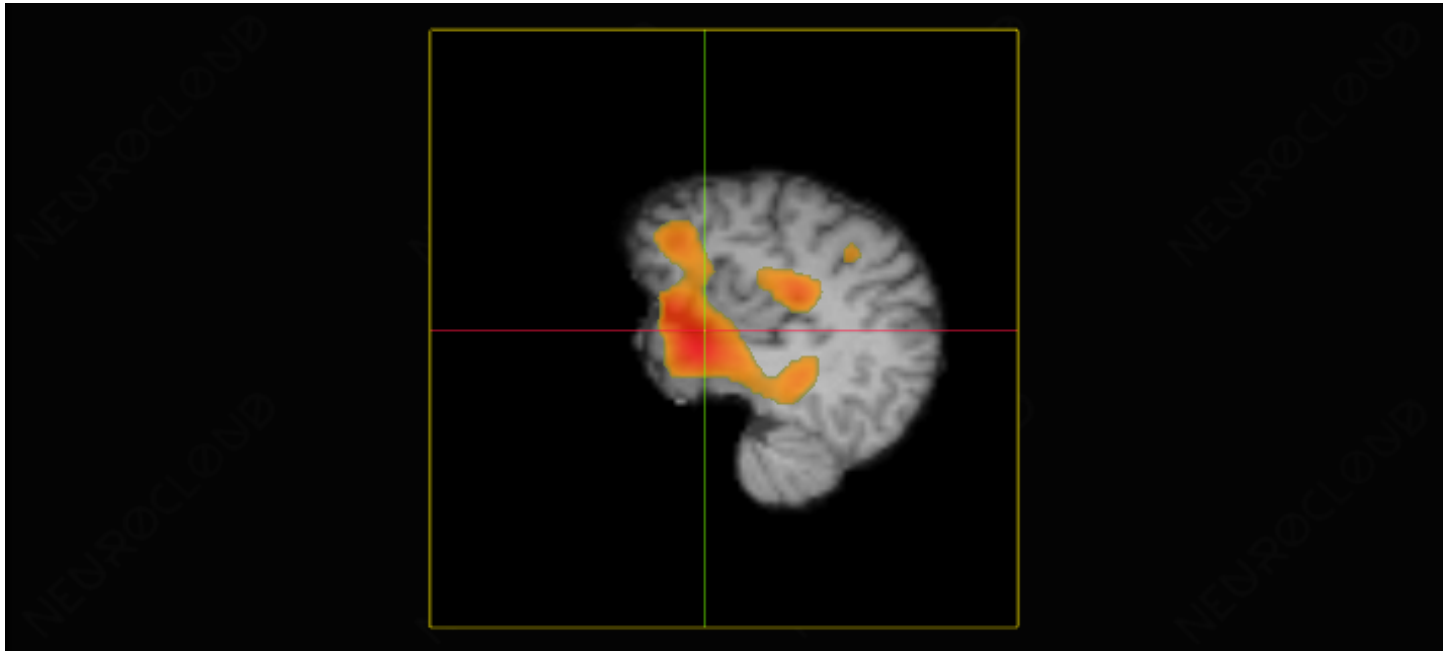

Description

Viewer Screenshot 2

PatientID: nifti
Study: Caso C Version 1.4

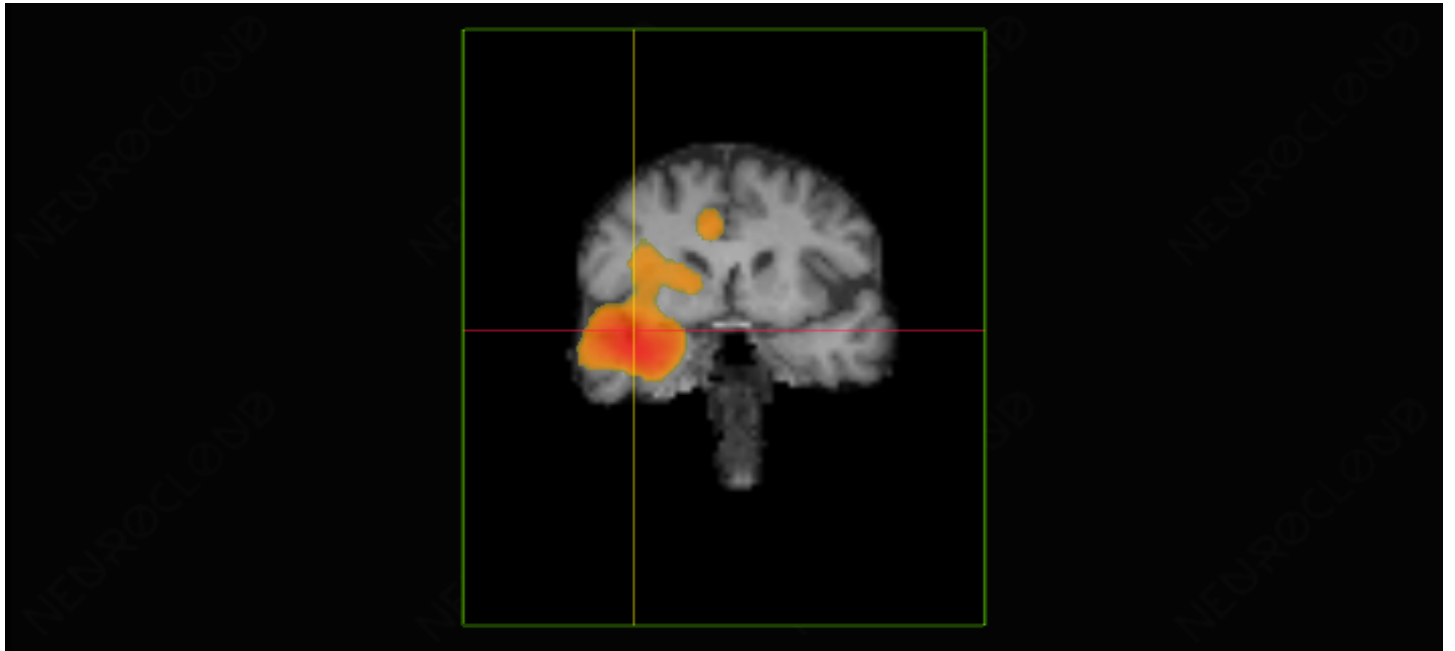

Description

Viewer Screenshot 3